BRICCIALDI

16 DUOS DIALOGUES

2 Flûtes

OPUS 132

I

EDITION SCHOTT
No. 1324

117133

16
DUOS DIALOGUÉS

pour

deux Flûtes

par

G. Briccialdi

Opus 132

Suite I ⟨Edition Schott No. 1324⟩
Suite II ⟨Edition Schott No. 1325⟩

B. Schott's Söhne, Mainz und Leipzig

Schott & Co. Ltd., London W., 48 Great Marlborough Street

EDITIONS MAX ESCHIG, PARIS
48 Rue de Rome

Schott Frères, Bruxelles
30 Rue St. Jean

Printed in Germany — Imprimé en Allemagne

16
DUOS DIALOGUÉS.

Suite 1.

GIULIO BRICCIALDI.
OP.132.

Moderato.

N°1.

dolce.

dolce.

cresc.

f

p

cresc.

ff

mf

p

f

p

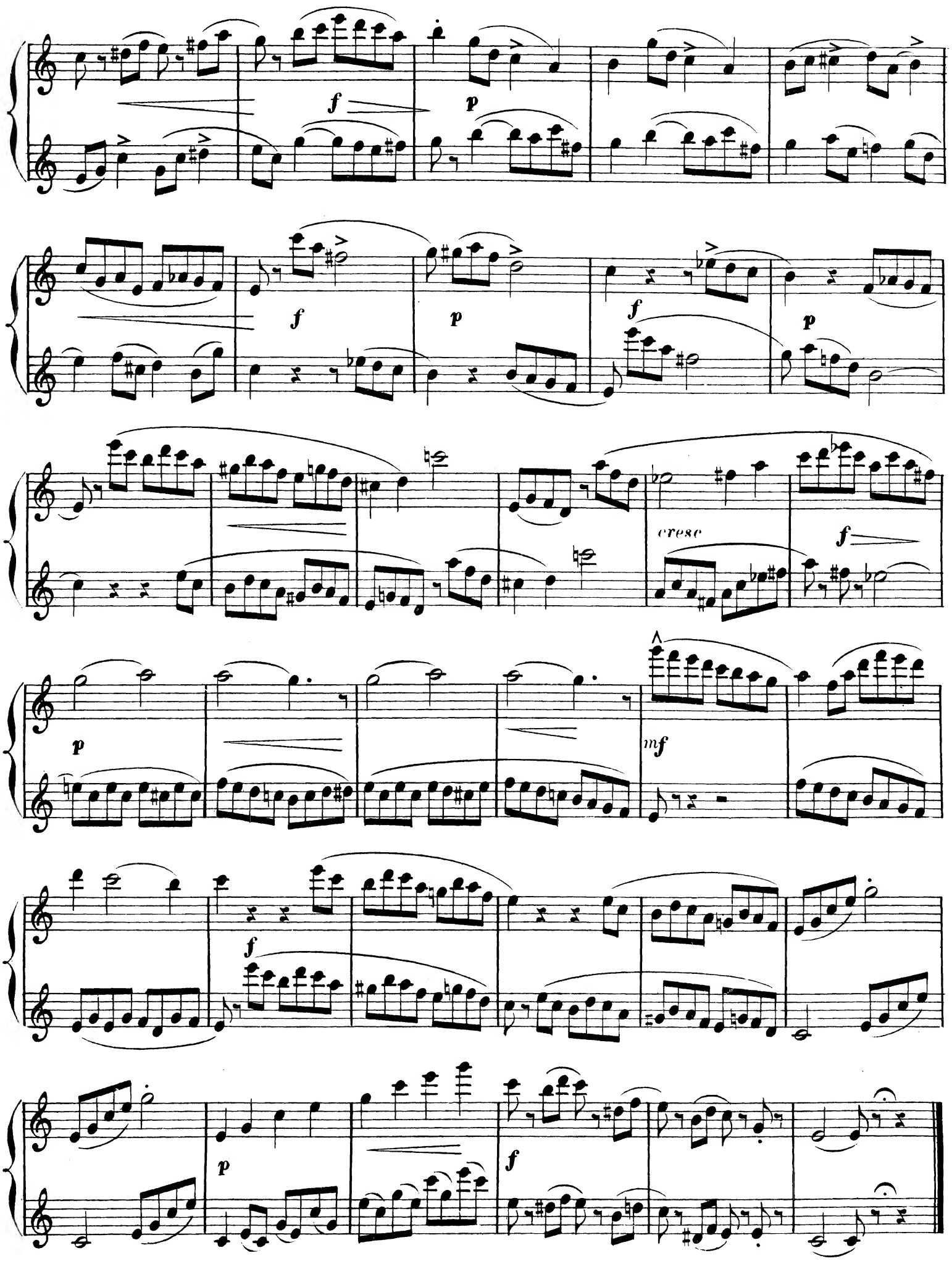
f
p
f
p
f
p
cresc
f
p
mf
f
p
f

Allegro.

N°2.

f

p

p

p

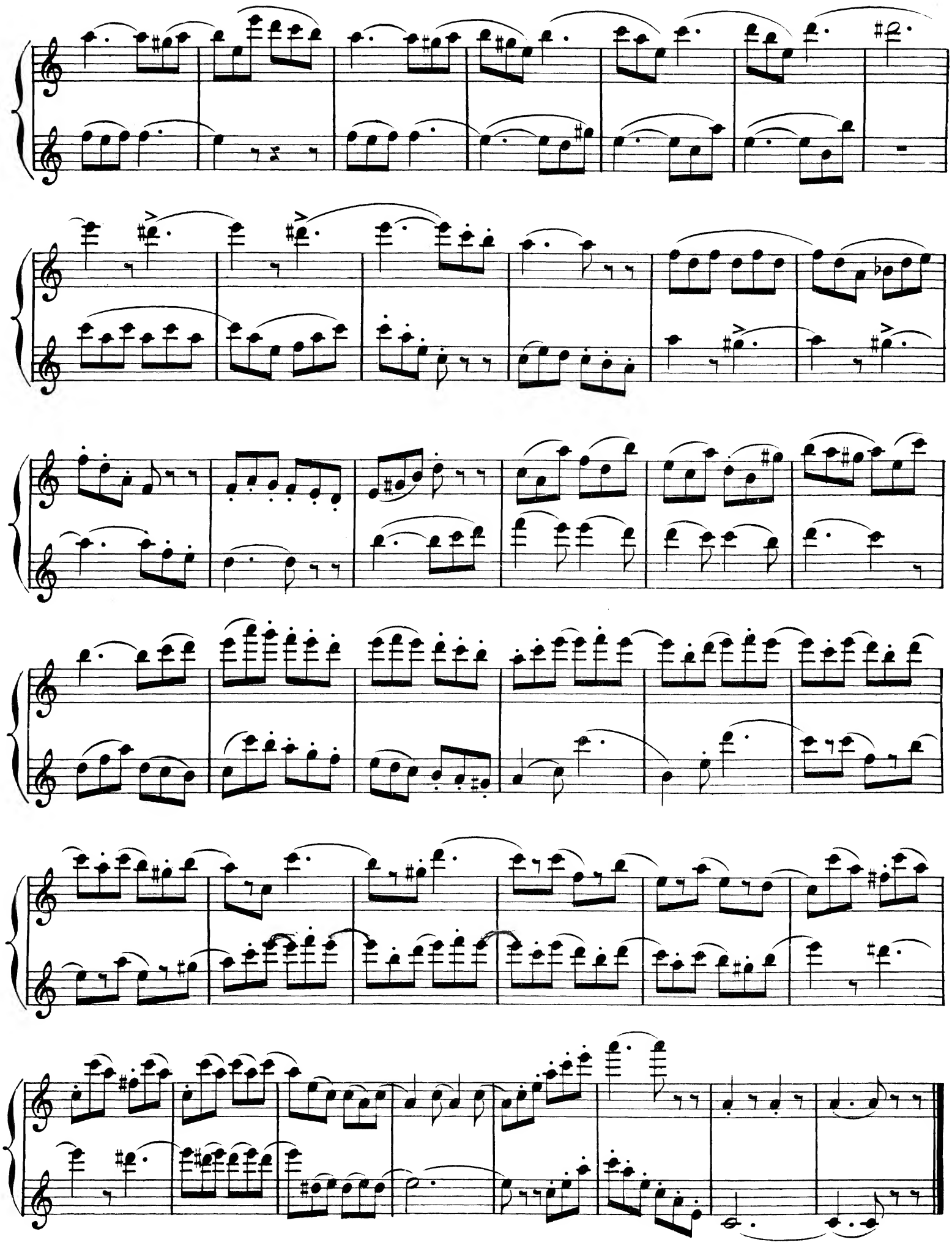

Allegro.

Nº 3.

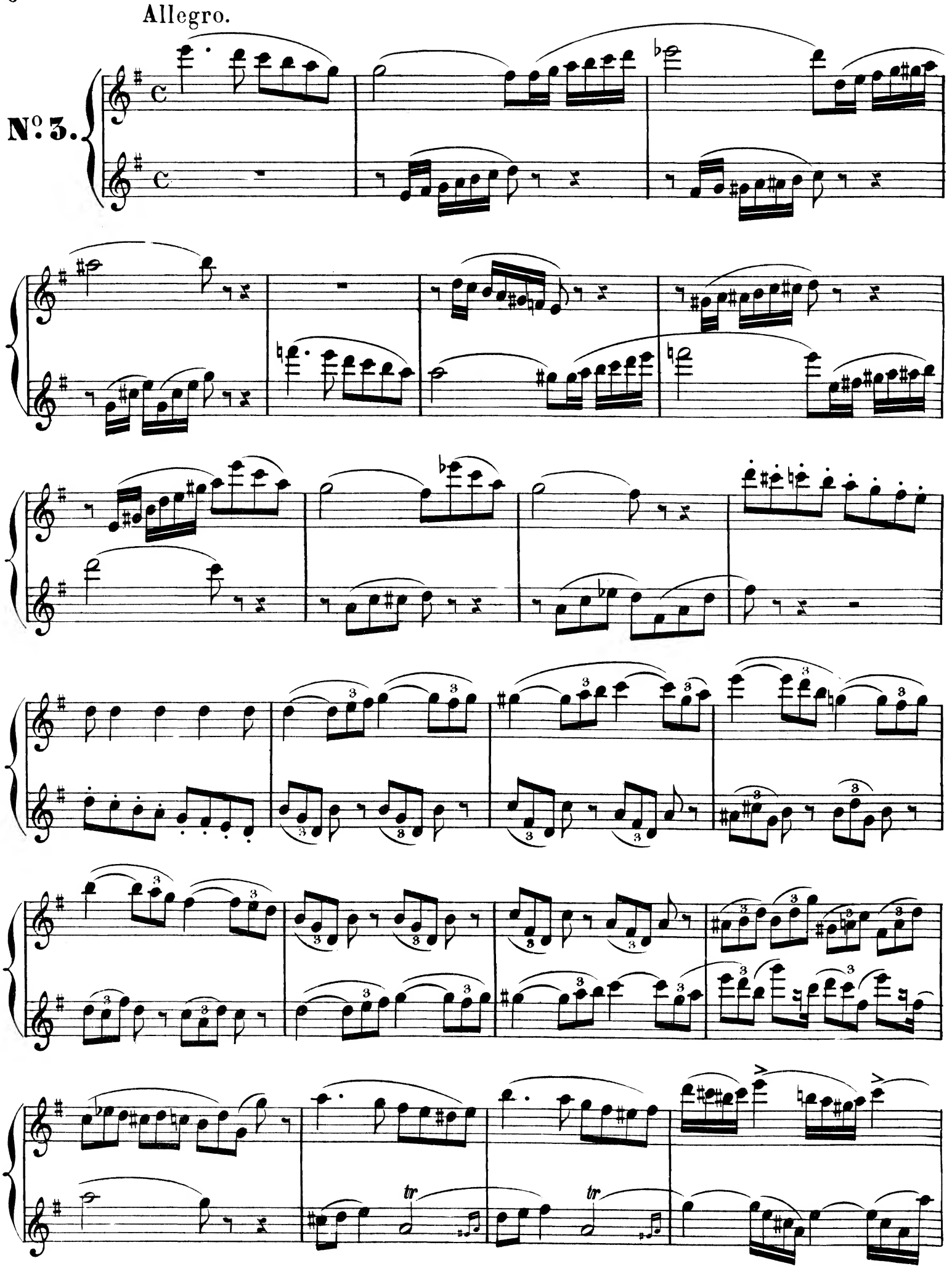

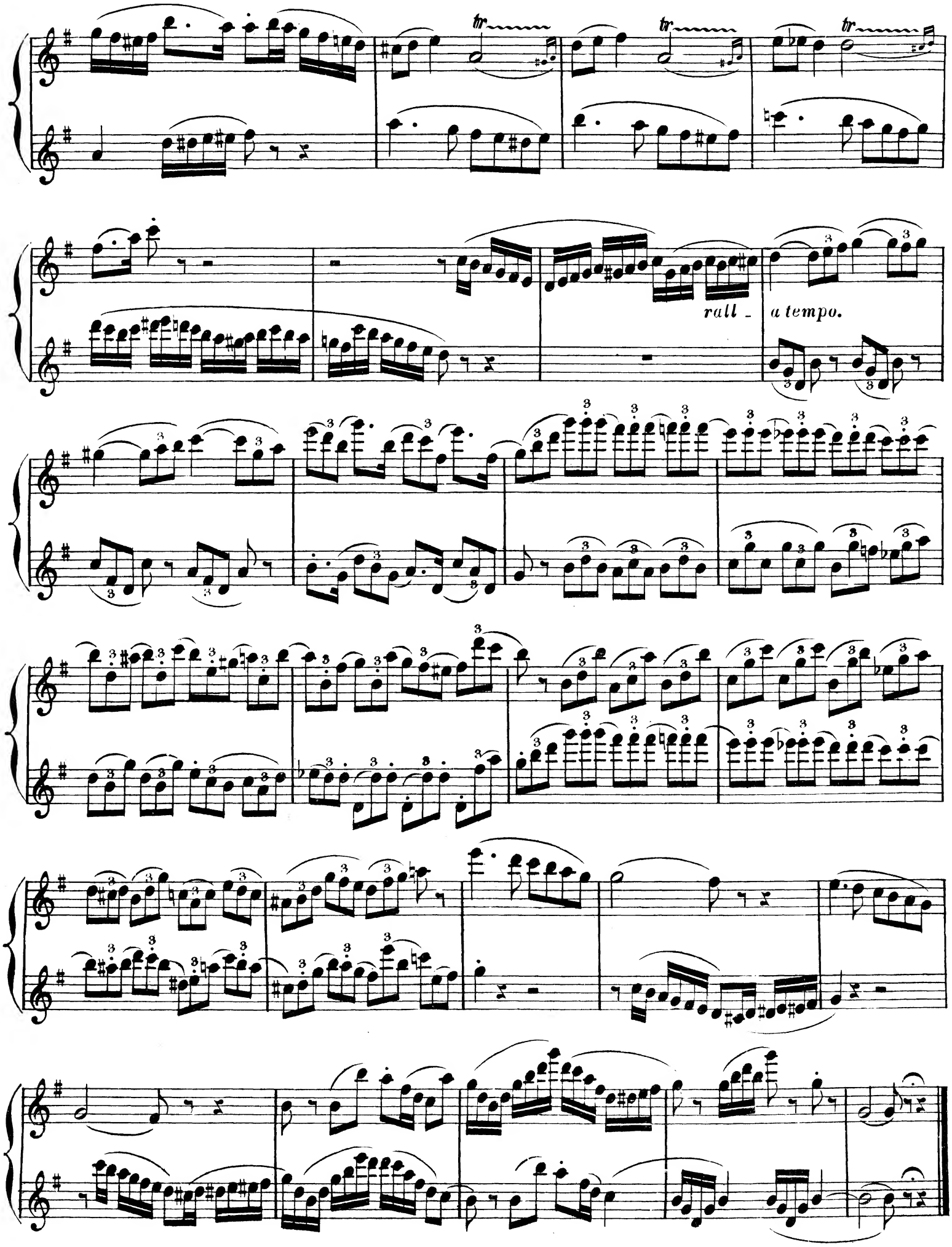
tr
tr
tr
rall -
a tempo.

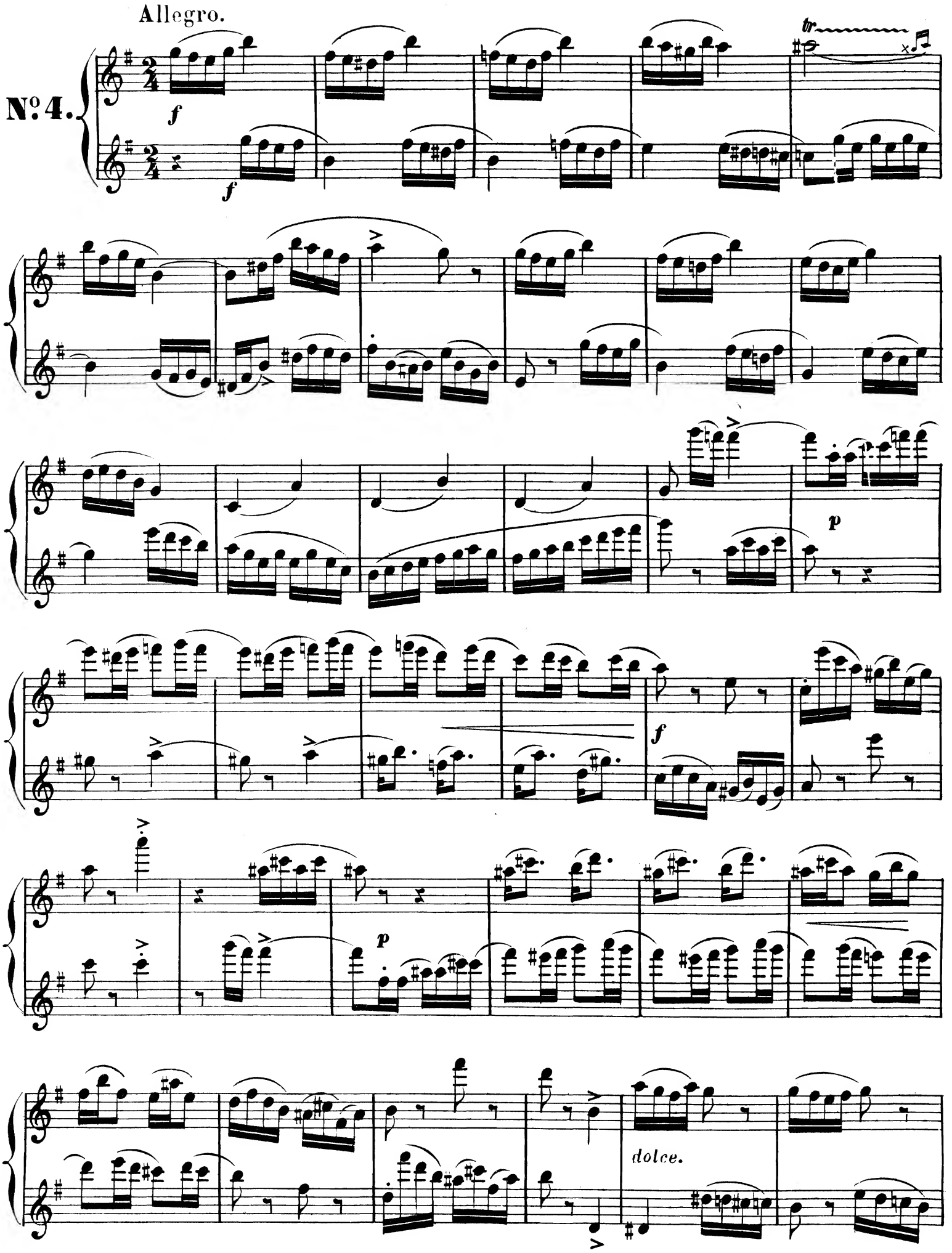
Allegro.
No. 4.
f
f
tr
p
f
p
dolce.

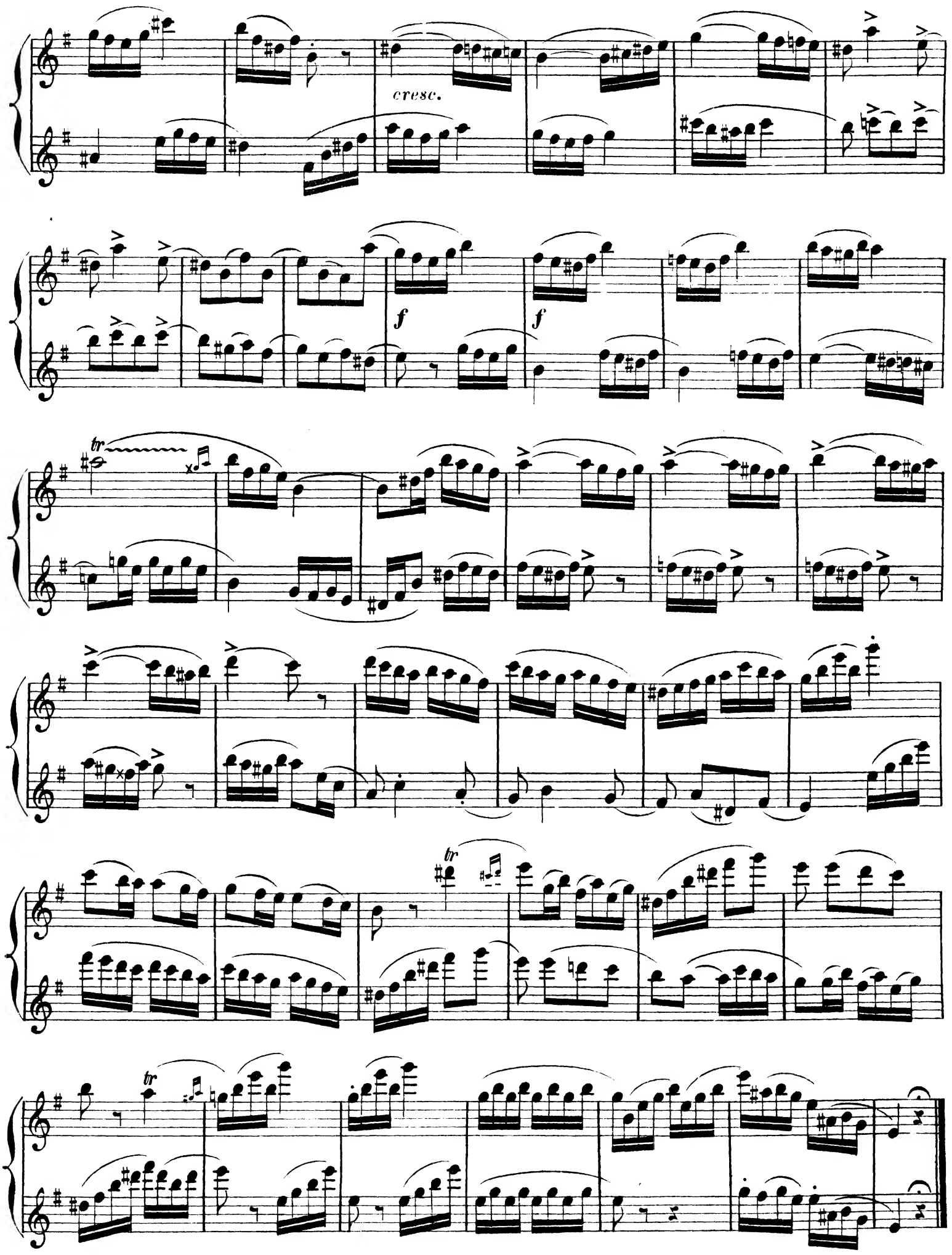
cresc.
f
f
tr
tr
tr

Allegretto.

N°. 5.

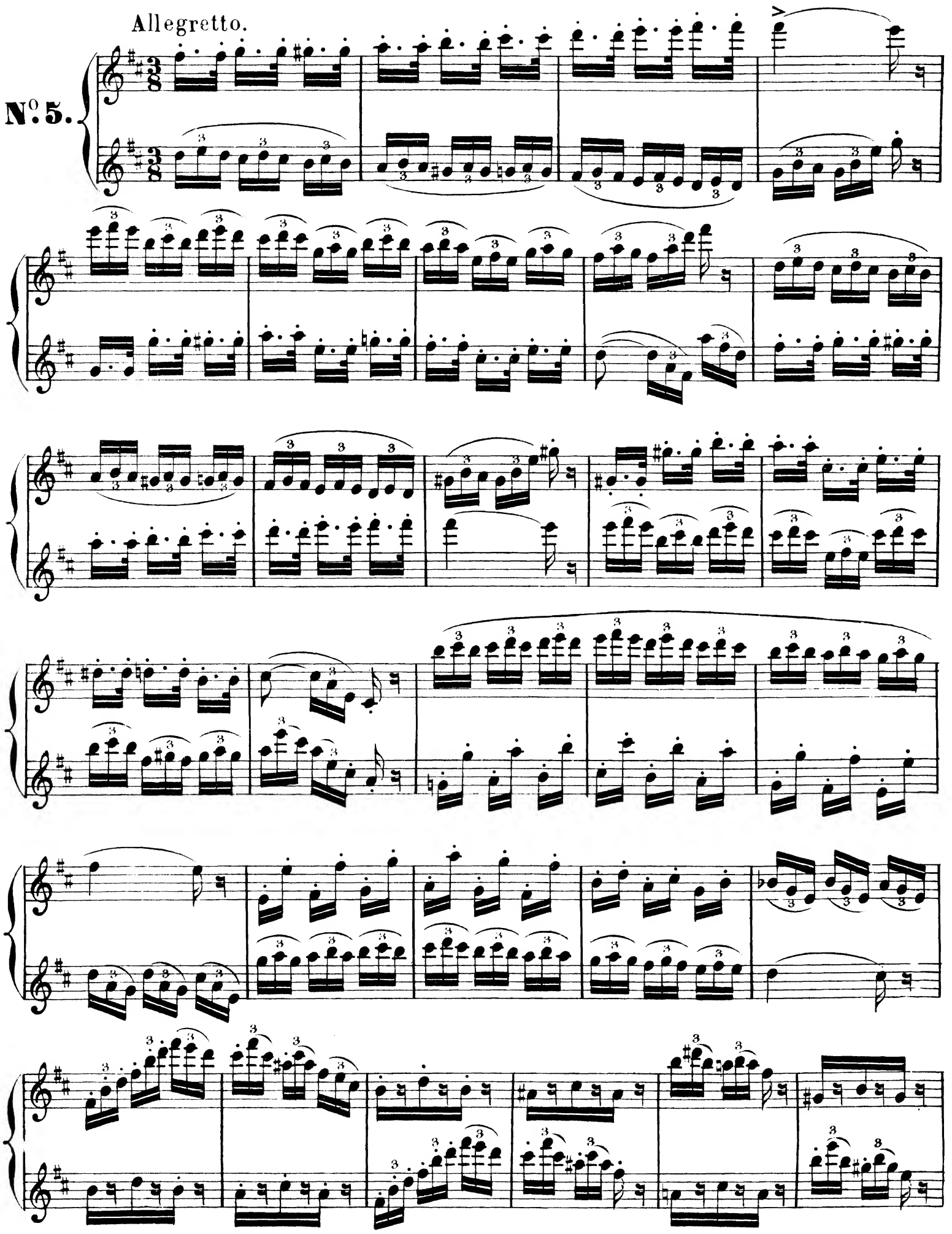

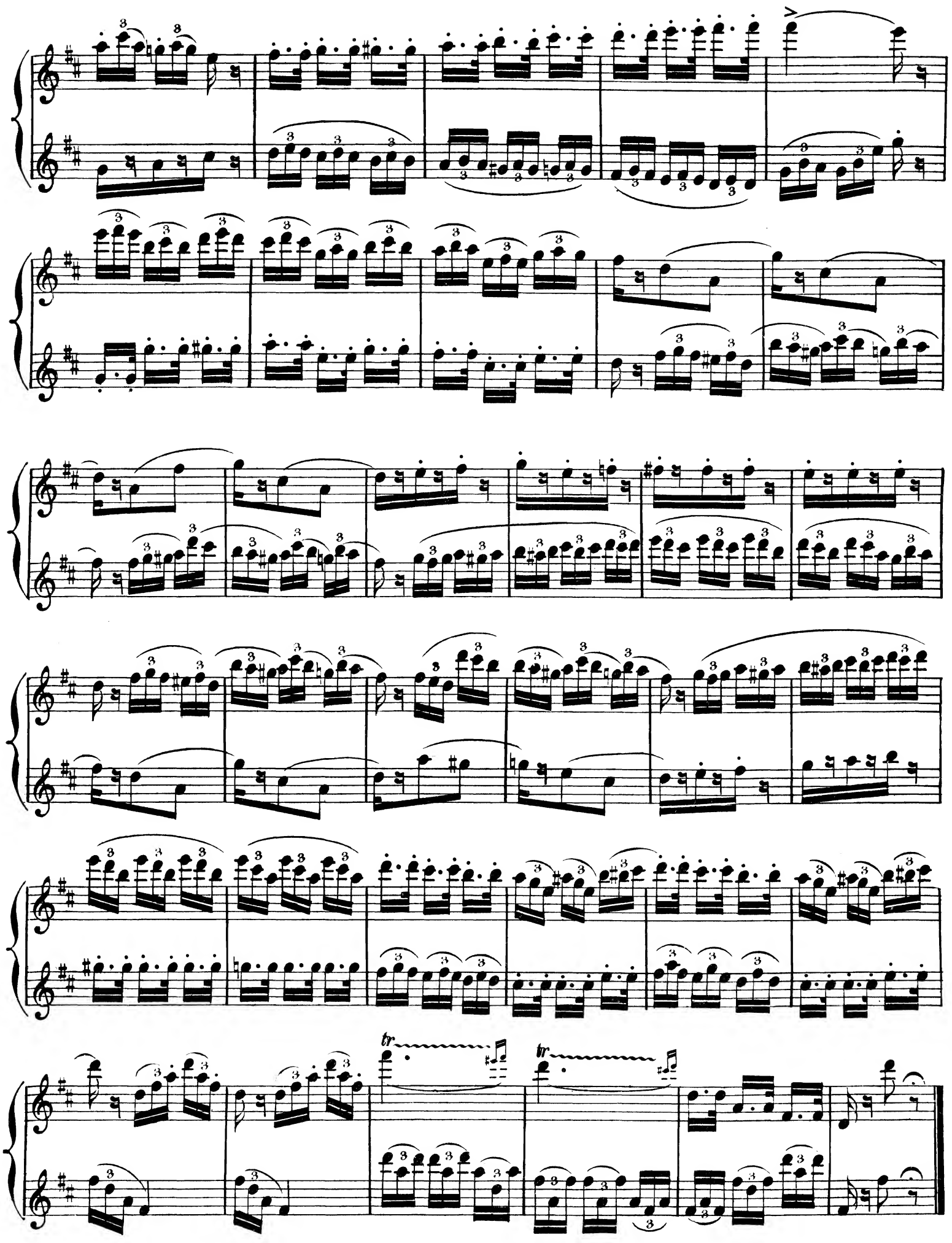

Moderato.

N°6.

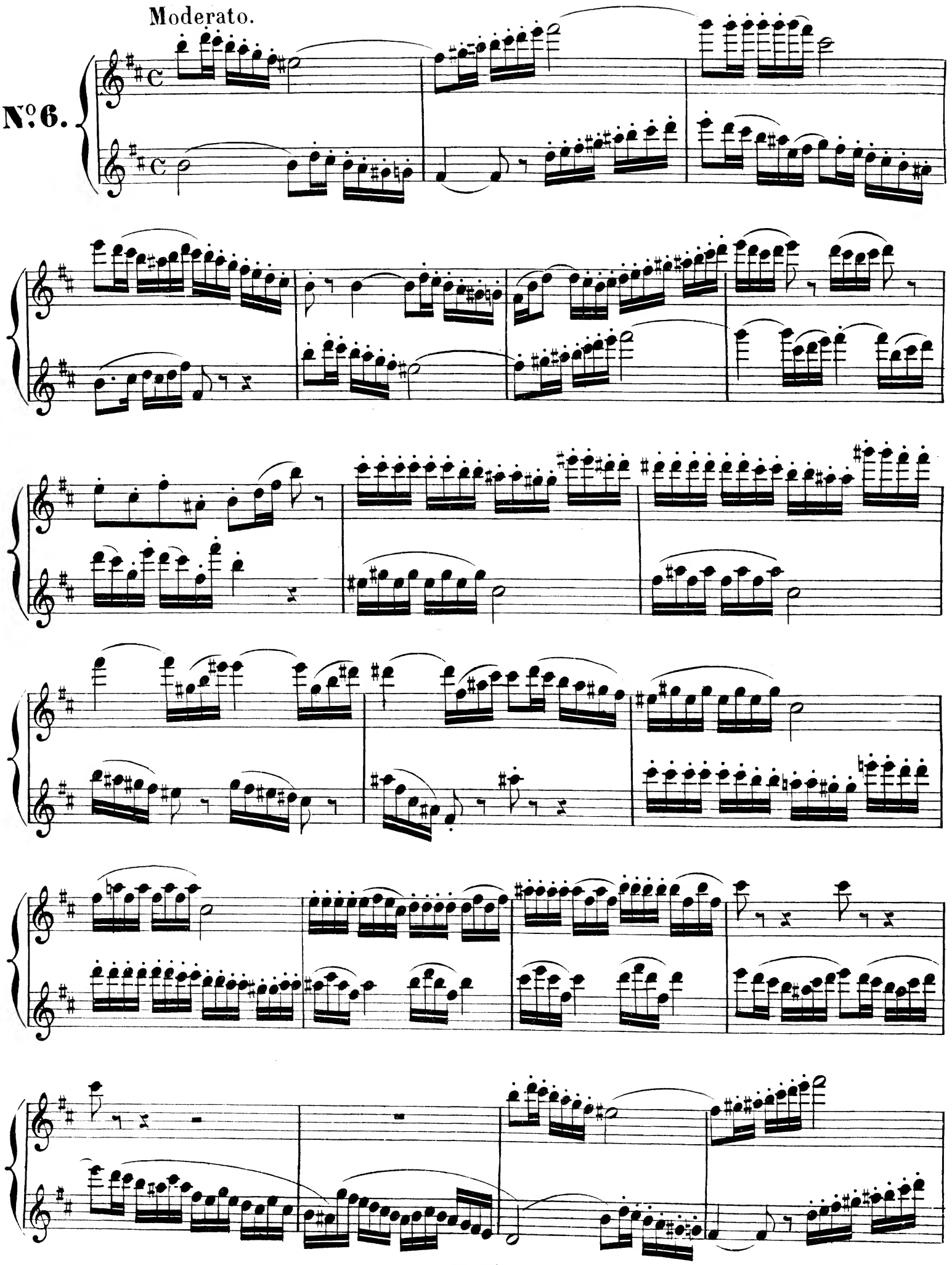

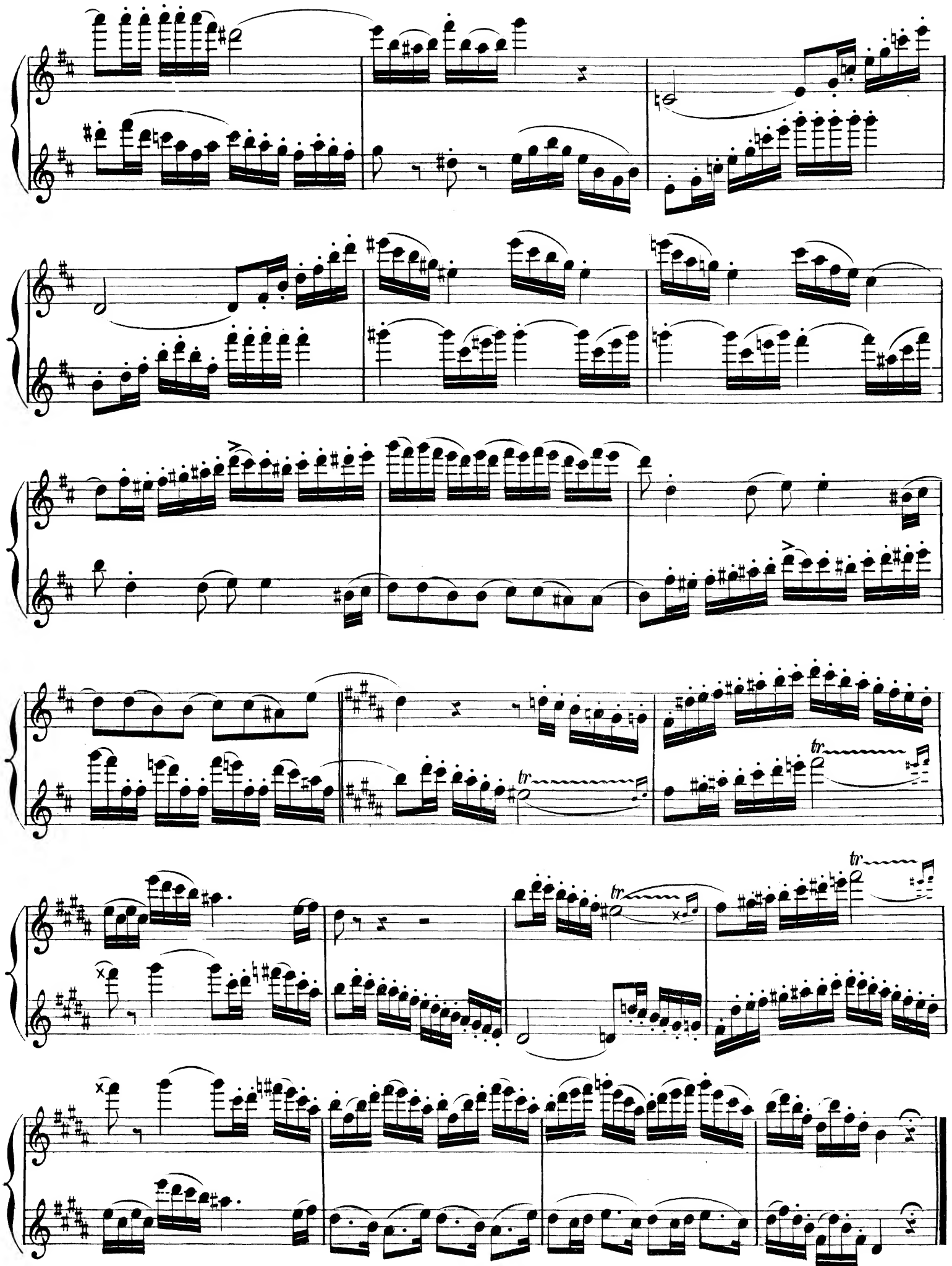
tr
tr
tr

Adagio.

N°. 7.

dolce.

cresc.

f *p*

f *p*

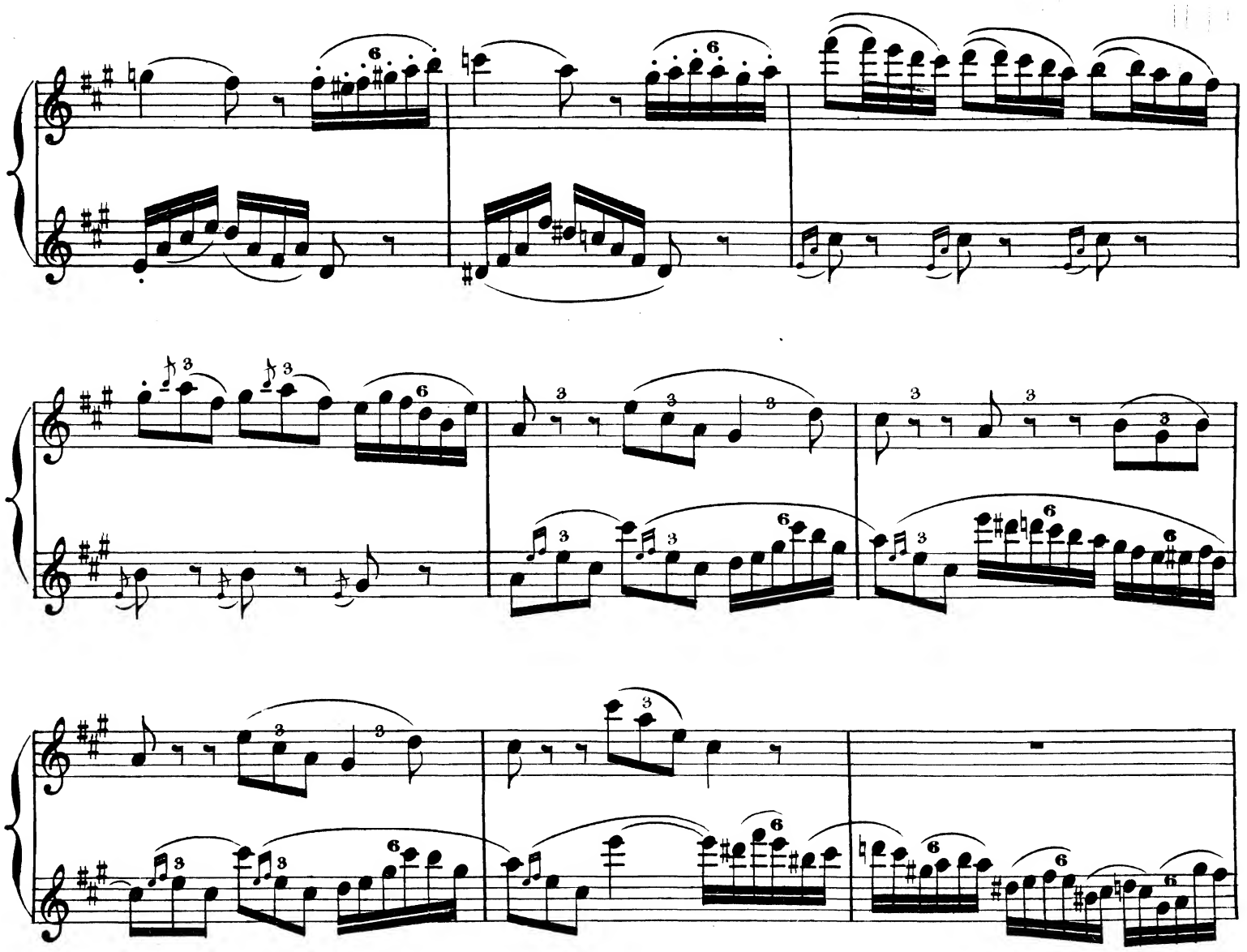

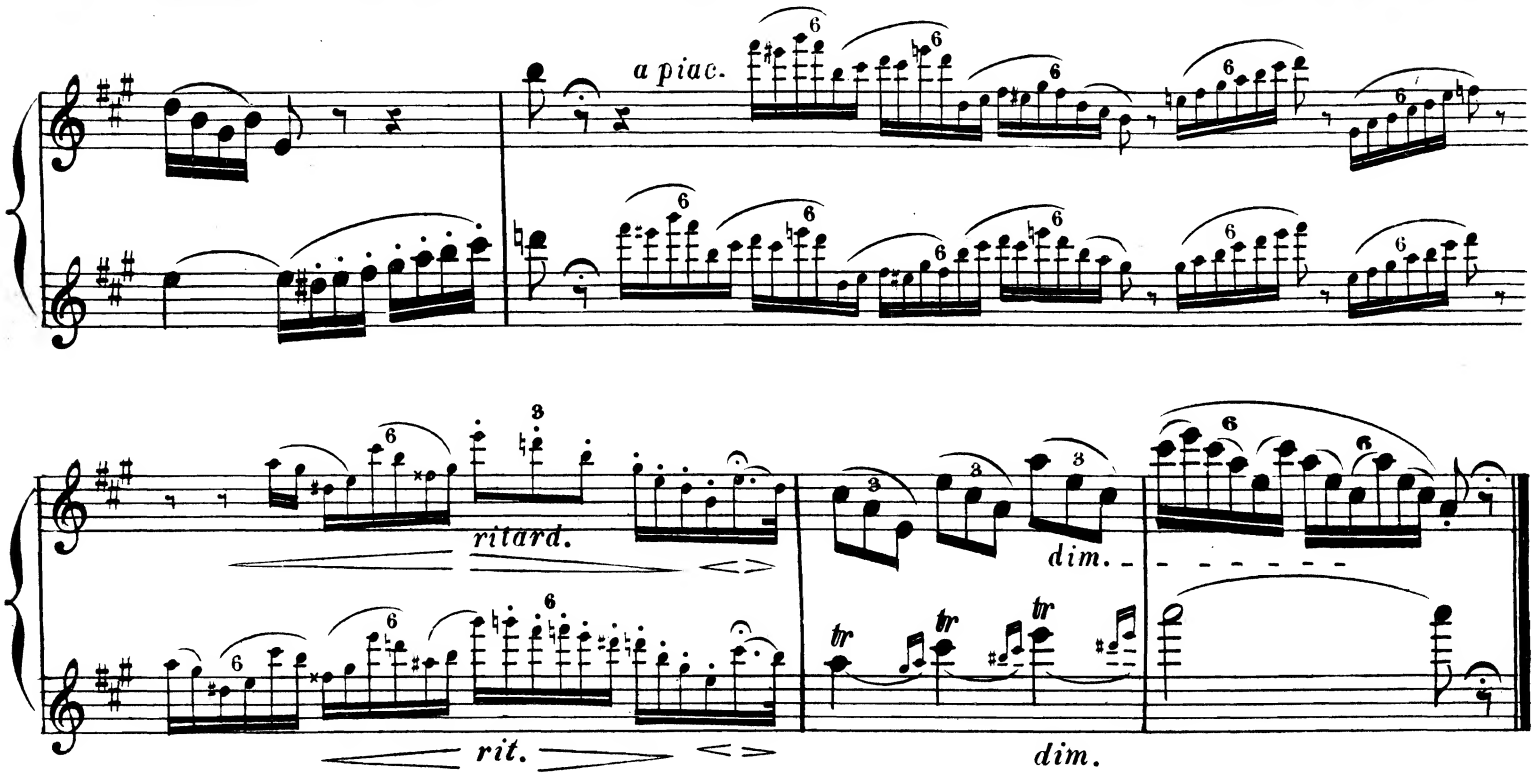
a piac.
ritard.
rit.
dim.
dim.

Allegro.

No. 8.

stacc.

stacc.

tr tr

ritard. *a tempo.* *stacc.*

stacc.

stacc.

tr

21434.1.

Stich u. Druck von B. Schott's Söhne in Mainz

Flöte und Klavier — Flûte et Piano

BERÜHMTE BEARBEITUNGEN

TRANSCRIPTIONS CÉLÈBRES

l = leicht facile — *m* = mittel moyenne force — *s* = schwer difficile — *ss* = sehr schwer très difficile

			n. M.
l	**Adam,**	Cantique de Noël 04384/85	—.80
l	**Arditi,**	Il Bacio 04386, 02202	—.80
s	**Böhm,**	op. 20 Variationen über ein Tyroler Lied	1.80
s	—	op. 21 Fantasie über Beethovens Sehnsuchts-Walzer	1.80
s	—	op. 22 Variationen über: „Du, du liegst mir am Herzen"	1.80
m	—	op. 23 Fantasie über Schweizer Themen	1.80
m	—	op. 24 Fantasie über Schweizer Themen	1.80
s	—	op. 25 Fantasie über schottische Arien	2.—
m	—	op. 46 Andante aus der Serenade op. 25 (Beethoven)	1.—
m	—	Andante von Mozart	1.—
m	**Braga,**	La Serenata (Popp)	1.50
m	**Briccialdi,**	op. 77 Le Carneval de Venise	1.80
	—	Fantaisies:	
s	—	op. 27 Regimentstochter (Fille du Régiment)	2.—
m	—	op. 56 Lucrezia Borgia	1.80
m	—	op. 75 La Muette de Portici	1.80
m	—	op. 86 Traviata 04433, 04434/5	1.60
l	—	op. 87 Troubadour 04436, 04437/8	2.—
m	—	op. 106 Rigoletto 04430, 04431/2	2.—
m	—	op. 107 Wilhelm Tell 04422, 04423/4	1.20
m	—	op. 114 Martha 04404, 04405/6	1.20
m	—	op. 129 Lohengrin	1.80
m	—	op. 134 Aida 04427, 04428/9	1.20
	Burmester,	Alte Weisen (Prill), 15 alte Tänze und Stücke à	1.—
		1. Händel, Sarabande — 2. Beethoven, Menuett Es	
		3. Méhul, Gavotte — 4. Mozart, Menuett	
		5. Beethoven, Contre-Tanz — 6. Dussek, Menuett	
		7. Haydn, Capriccio — 8. Milandre, Menuetto	
		9. Lully, Tanz — 10. Cramer, Walzer	
		11. Haydn, Menuett — 12. Mozart, Deutscher Tanz	
		13 Französ. Lied (18. Jahrh.) — 14. Steibelt, Walzer	
		15. Couperin, Sœur Monique	
m	**Chopin,**	op. 9 No. 2 Nocturne Es — Mi b (Ciardi) 04392, 04393	—.80
m	—	op. 64 No. 4 Walzer (Des-Ré b) 04394/5	—.80
l	**Elgar,**	Salut d'amour (Liebesgruss)	1.50
	Fleury,	Morceaux classiques:	
m	—	Couperin, Le Rossignol en amour	1.—
m	—	La Barre, Sarabande	1.—
m	—	— Le Landais	1.—
m	—	— Le Ninon, Rondeau	1.—
m	—	Caix-d'Hervelois, Papillon	1.—
m	—	Naudot, 2 Menuets	1.50
m	—	Ranish, Gigue	1.—
l	**Flotow,**	Martha, Fantasie über ein Motiv (Reichert)	1.20
w	—	do. Fantasie (Briccialdi) 04404, 04405/6	1.20
l	—	Stradella, Leichte Fantasie, 3 Stücke (Küffner) 04399, 04400/1	1.20
m	**Giordani,**	Caro mio ben (Papini) 04407, 04408	—.80
l	**Gounod,**	Ave Maria (Méditation) 07212, 07224	—.80
m	—	Faust: Théme et Variations, Morceau de Salon	1.20
m	—	Faust: Fantasie (Gariboldi)	1.80
l	—	Faust: Fantasie (Küffner)	2.—
m	—	Faust: Lied des Siebel u. Intermezzo 07266, 07264	—.80
l	—	Sérénade (Popp)	1.—
m	**Haydn,**	Symphonie: Adagio (G — Sol), (Fleury)	1.—
m	**Humperdinck,**	Hänsel u. Gretel, 2 Fragmente (Clarke) à	1.50
m	**Meyerbeer,**	Die Hugenotten, Potpourri 04412, 04413/4	1.20
m	**Moreira,**	Don Quixote, Danse espagn. 04340, 04327	—.80
m	**Mozart,**	Klarinetten-Quintett: Adagio (Böhm)	1.—
m	—	Larghetto (Gariboldi) 04417, 04418	—.80
m	—	Don Juan, Eleg. Fantasie (Gariboldi) 04415, 04416	—.80
l	**Offenbach,**	Orpheus, Fantasie (Küffner) 04419, 04420/1	1.20
	Popp,	op. 301 Chants populaires:	
l	—	No. 3 Yradier, La Paloma 05668/9	—.80
l	—	No. 6 Kreutzer, Schäfers Sonntagslied	—.80
l	—	No. 7 Kreutzer, Die Kapelle	—.80
l	—	No. 9 Braga, La Serenata	1.50
	—	op. 302 Opéras favoris:	
l	—	No. 1 Walther vor der Meisterzunft aus Meistersinger	—.80
l	—	No. 3 Auber, Domino noir	1.20
l	—	No. 6 Donizetti, La Fille du Régiment Air: Par le rang	1.—
l	—	No, 7 La Part du diable: Romance	1.—
l	—	No. 9 Walküre: Siegmunds Liebesl ed	1.—
l	—	No. 13 Wilhelm Tell, Solo aus der Ouverture	1.20
l	—	No. 15 Donizetti, Lucie di Lammermoor	1.50
l	—	No. 19 Il Trovatore, Fant. d'après Singelée	—.80
	—	op. 313 Morceaux de Salon:	
l	—	No. 6 Andante aus Beriot Konzert No. 7	1.—
l	—	No. 7 Smith, Chanson russe	1.—
l	—	No. 7bis — Edit. de concert	1.—
l	—	No. 8 Bériot, Scène de Ballet	1.—
l	—	No. 11 Widor, Contes d'Avril, Marche nuptiale	1.50
s	**Ravel,**	Pavane	2.50
m	**Ravina,**	Bolero (Ritter)	1.50
m	**Rossini,**	Guillaume Tell, Ouverture	1.60
m	**Stiehl,**	Impressions du Soir	1.50
m	**Terschak,**	Letzte Rose	—.80
l	**Tschaikowsky,**	Chant sans paroles (Ritter)	1.50
m	**Wagner,**	Lohengrin, Potp. (Thomas) 02933/a, 02833/4/a	1.60
m	—	do. Grosse Fantasie (Briccialdi) 02954, 02955/6	1.20
m	—	do. Elsas Traum 02949, 02900	—.80
m	—	do. Lohengrins Ankunft (mit Schwanenlied) 02950, 02911	—.80
m	—	do. Gralserzählung 02951, 02913	—.80
m	—	Tristan u. Isolde, Potp. (Thomas) 02934, 02958/9	1.20
m	—	Meistersinger, Potpourri (Thomas) 02935, 02491/a	1.20
m	—	do. Am stillen Herd (Popp) 0152	—.40
m	—	do. Walthers Preislied (Popp) 0153	—.40
m	—	Rheingold, Potpourri (Thomas) 02936, 02493/a	1.20
m	—	Walküre, Potpourri (Thomas) 02937, 02495/a	1.20
m	—	do. Siegmunds Liebeslied (Popp) 082	—.40
m	—	Siegfried, Potpourri (Thomas 02938, 02497/a	1.20
m	—	Götterdämmerung, Potp. (Thomas) 02939, 02400	—.80
m	—	Parsifal, Potpourri (Thomas) 02940, 02501/a	1.20
m	—	do. Karfreitagszauber (Popp) 02952, 02953	—.80
m	—	Träume aus 5 Gedichte, Fant. (Léonard) 0128, 0129	—.80
m	—	Rienzi, Potpourri (Thomas) 02930, 0165/6/a	1.20
m	—	Holländer, Potpourri (Thomas) 02931/a, 0185/6/a	1.60
m	—	do. Spinnerlied 02943, 02897	—.80
m	—	do. Matrosenchor 02945, 02901	—.80
m	—	Tannhäuser, Potpourri (Thomas) 02932, 02808/9/a	1.60
m	—	do. Pilgerchor 02946, 02903	—.80
m	—	do. Einzug der Gäste (Marsch) 02947, 02905	—.80
m	—	do. Lied an den Abendstern 02948, 02907	—.80
m	**Waldteufel,**	Amour et Printemps, Walzer	1.50
m	**Weber,**	Freischütz, Potpourri (Küffner) 04442, 04443/4	1.20
m	—	Oberon, Leichte Fantasie (Küffner) 04445, 04446/7	1.20
m	—	Aufforderung zum Tanz (Gariboldi) 04439, 04440/1	1.20
m	**Widor,**	Sérenade	1.50
m	**Yradier.**	La Paloma 05668, 05669	—.80

B. SCHOTT'S SÖHNE, MAINZ · LEIPZIG · LONDON · BRÜSSEL · PARIS